



DEPARTMENT OF THE ARMY
SAN FRANCISCO DISTRICT, U.S. ARMY CORPS OF ENGINEERS
450 GOLDEN GATE AVENUE
SAN FRANCISCO, CALIFORNIA 94102-3404

Operations and Readiness Division

PUBLIC NOTICE

**REQUEST FOR PERMISSION TO ALTER A U.S. ARMY CORPS OF ENGINEERS
PROJECT UNDER SECTION 408**

TITLE: Pajaro River – Raptor Perch Project, 408-SPN-2022-0007

Public notice comment period:

Begins: November 17, 2022

Ends: December 17, 2022

REQUESTER: In compliance with U.S.C. Title 33, Chapter 9, Subchapter 1, Section 408, Santa Cruz County Flood Control and Water Conservation District (requester and non-federal sponsor of the federally authorized project) has requested permission from the U.S. Army Corps of Engineers (USACE) to alter the Pajaro River Project, an existing federal flood risk management project, authorized by the Flood Control Act of 1944.

LOCATION: Project is located adjacent to Salsipuedes Creek, in the City of Watsonville, Santa Cruz County, California.

REQUESTER'S PROPOSED ACTION: The Santa Cruz County Zone 7 Flood Control and Water Conservation District is seeking 408 approval from USACE for the installation of raptor perches along the Salsipuedes Creek Levees. The perches help recruit raptors by providing structures where birds of prey can hunt burrowing rodent species. Rodent burrows in levee embankments can create flow paths that can increase the risk levee damage or failure and can lead to serious flooding. Managing burrowing species is an on-going and labor-intensive task for Zone 7 maintenance staff. Raptor recruitment has proven to be an effective strategy to reduce (but not eliminate) maintenance crew pest management workload and can help reduce associated flood risks.

ENVIRONMENTAL IMPACTS OF PROPOSED ACTION: Salsipuedes Creek is a major tributary of the Pajaro River flowing through a series of high grassy terraces contained by levees. The stream bottom is generally grassy, due to regular clearing of woody vegetation by Santa Cruz County Flood Control District, Zone 7, to reduce channel roughness and maintain hydraulic capacity. There is sparse tree cover outside the levees. The proposed raptor perches on Salsipuedes Creek would occur in several locations north of the Riverside Drive bridge crossing. This portion of Salsipuedes Creek contains some shrubs but is dominated by grasses. The area outside the levees

contains commercial or agricultural properties. The proposed raptor perches would be installed on the levee structure.

USACE determined there is no suitable habitat for federally listed species under the jurisdiction of the U.S. Fish and Wildlife Service (USFWS) or the National Marine Fisheries Service (NMFS) in the vicinity of the project. Therefore, USACE determined there would be no effects to federally listed species, designated critical habitat, or essential fish habitat under the jurisdiction of the USFWS and/or NMFS.

After an initial review, USACE has determined no eligible or potentially eligible cultural resources may be affected by the proposed project. USACE will initiate consultation with the State Historic Preservation Officer and Native American Tribes under Section 106 of the National Historic Preservation Act, as appropriate.

Upon review of the Section 408 application and other supporting documentation, USACE has made a preliminary determination that the project neither qualifies for a Categorical Exclusion nor requires the preparation of an Environmental Impact Statement for the purposes of NEPA.

AUTHORITY: The authority to grant permission for temporary or permanent use, occupation, or alteration of any USACE civil works project is contained in Section 14 of the Rivers and Harbors Act of 1899, as amended (33 U.S.C 408) ("Section 408"). Section 408 authorizes the Secretary of the Army, on the recommendation of the Chief of Engineers, to grant permission for the alteration or occupation or use of a USACE project if the Secretary determines that the activity will not be injurious to the public interest and will not impair the usefulness of the project. The Secretary of Army's authority under Section 408 has been delegated to the USACE, Chief of Engineers. The USACE Chief of Engineers has further delegated the authority to the USACE, Directorate of Civil Works and Division and District Engineers, depending upon the nature of the activity.

LIMITS OF SECTION 408 AUTHORITY: A requester has the responsibility to acquire all other permissions or authorizations required by federal, state, and local laws or regulations, including any required permits from the USACE Regulatory Program under Section 10 of the Rivers and Harbors Act of 1899 (33 U.S.C. 403), Section 404 of the Clean Water Act (33 U.S.C. Section 1344), and/or Section 103 of the Marine Protection, Research and Sanctuaries Act of 1972 (33 U.S.C. 1413). In addition, an approval under Section 408 does not grant any property rights or exclusive privileges nor does it authorize any injury to the property or rights of others.

EVALUATION FACTORS: The decision whether to grant the requested permission for project alteration under Section 408 will be based on several factors. That decision will reflect the national concern for both protection and utilization of important resources. The benefit which reasonably may be expected to accrue from the proposal must be balanced against its reasonably foreseeable detriments. Review of requests for

alteration will be reviewed by a USACE technical review team considering the following factors:

1) Impair the Usefulness of the Project Determination. The review team will determine if the proposed alteration would limit the ability of the USACE project to function as authorized, or would compromise or change any authorized project conditions, purposes or outputs. In order for an alteration to be approved, the requester must demonstrate that the alteration does not impair the usefulness of the federally authorized project.

2) Injurious to the Public Interest Determination. Proposed alterations will be reviewed to determine the probable impacts, including cumulative impacts, on the public interest. Factors that may be relevant to the public interest evaluation depend upon the type of USACE project being altered and the nature of the proposed alteration and may include, but are not limited to, such things as conservation, economic development, historic properties, cultural resources, environmental impacts, water supply, water quality, flood hazards, floodplains, residual risk, induced damages, navigation, shore erosion or accretion, and recreation. This evaluation will consider information received from the interested parties, including tribes, agencies, and the public. The benefits that reasonably may be expected to accrue from the proposal must be compared against its reasonably foreseeable detriments. The decision whether to approve an alteration will be determined by the consideration of whether benefits are commensurate with risks and by the net impact of the alteration on the public interest using the public interest factors.

3) Environmental Compliance. A decision on a Section 408 request is a federal action, and therefore subject to the National Environmental Policy Act (NEPA) and other environmental compliance requirements. While USACE is responsible for ensuring environmental compliance, the requester is responsible for providing all information that the San Francisco District identifies as necessary to satisfy all applicable federal laws, executive orders, regulations, policies, and procedures. NEPA and other analysis completed to comply with other environmental statutes (e.g. Endangered Species Act) should be commensurate with the scale and potential effects of the activity that would alter the USACE project. The San Francisco District will work with the requester to determine the requirements, which will be scaled to the likely impacts of the proposed alteration and should convey the relevant considerations and impacts in a concise and effective manner. The final NEPA analysis will normally address the direct, indirect, and cumulative impacts that result from activities resulting in the temporary or permanent use, occupation, or alteration of any USACE civil works project. The final NEPA analysis will be incorporated in the decision documentation that provides the rationale for issuing or denying a Section 408 permission for the project. The final NEPA analysis and supporting documentation will be on file with the San Francisco District, Operations and Readiness Division.

PUBLIC INVOLVEMENT: The purpose of this notice is to solicit comments from the public; federal, state, and local agencies and officials; tribes; and other interested parties

regarding the Pajaro River Raptor Perch Project, a proposed alteration to an existing federally authorized project. Comments received within 30 days of publication of this notice will be used in the evaluation of potential impacts of the proposed action on important resources and in the evaluation of whether the proposed alteration would be injurious to the public interest and/or would impair the usefulness of the authorized project. Only the specific activities that have the potential to occupy, use or alter the Pajaro River Project will be evaluated. Please limit comments to the area of the alteration and those adjacent areas that would be directly or indirectly affected by the alteration to the Pajaro River Project. Please note that all comment letters received are subject to release to the public through the Freedom of Information Act.

SUBMITTING COMMENTS: Written comments, referencing 408-SPN-2022-0007 must be submitted to the office listed below on or before December 17, 2022.

Jessica Vargas, 408 Coordinator
U.S. Army Corps of Engineers, San Francisco District
Operations and Readiness Division
450 Golden Gate Avenue, 4th Floor, Room 1111
San Francisco, California 94102-3404

Email: *spn.operationsdivision@usace.army.mil*

ATTACHMENTS: Vicinity Map and Proposed perches' location map.

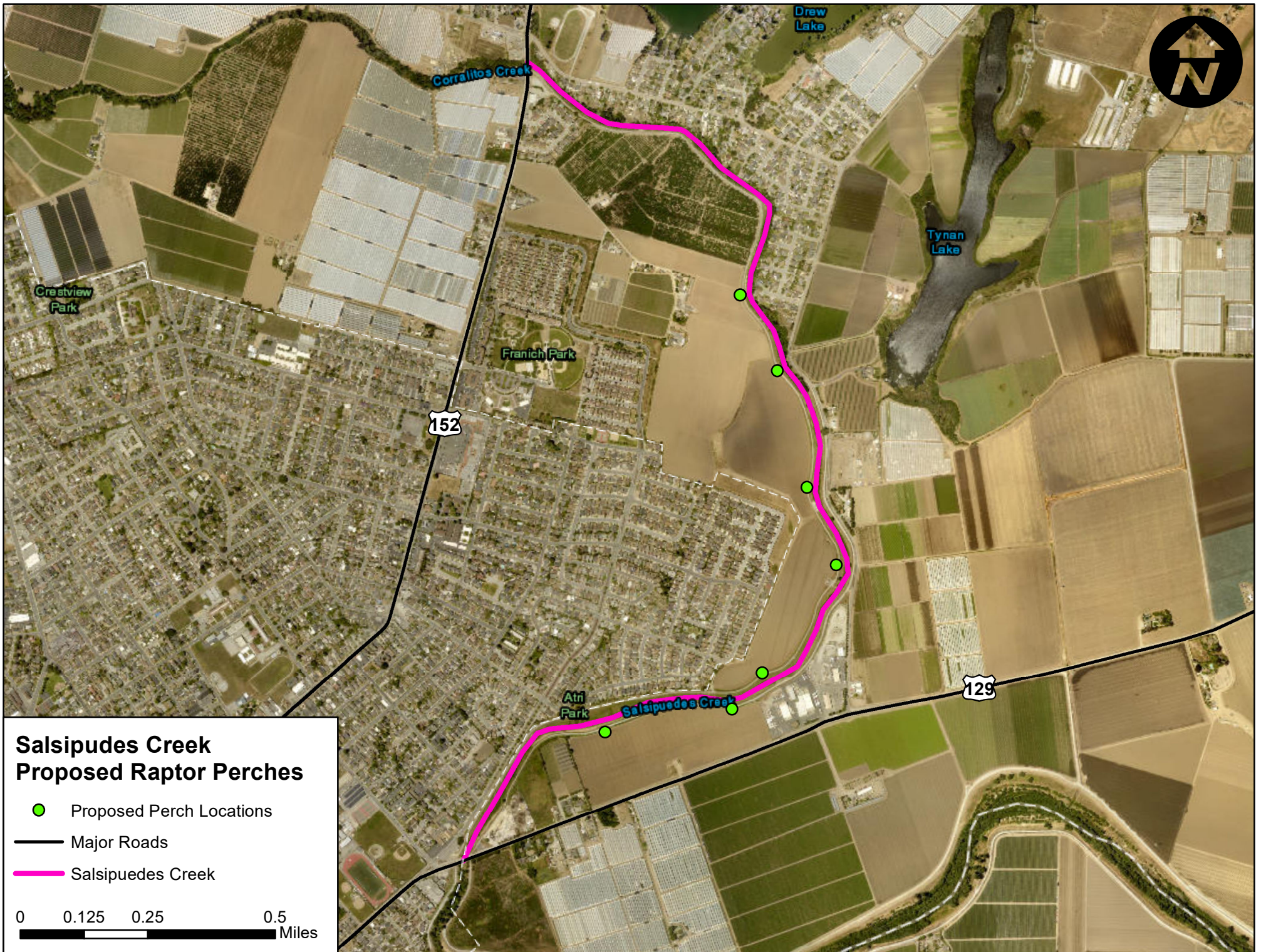

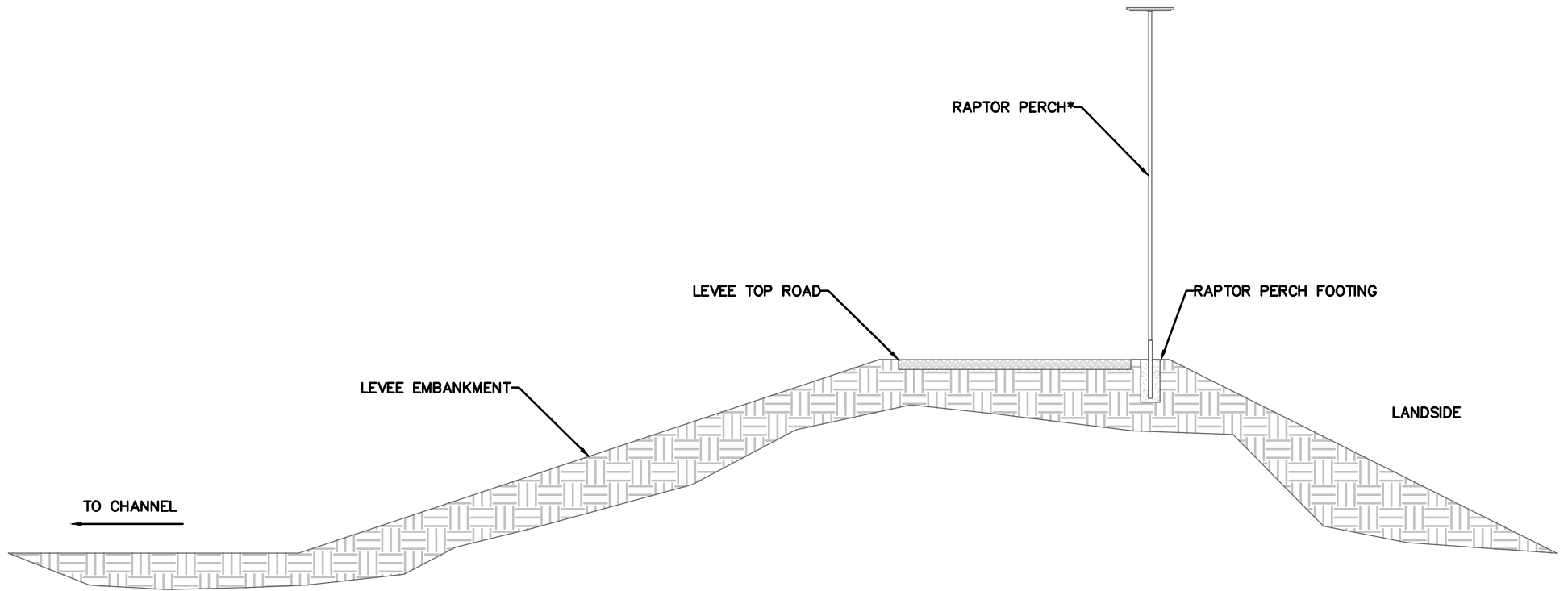

*SEE V.C.W.P.D. "RAPTOR PERCH DESIGN"
FOR CONSTRUCTION DETAILS

LEVEE CROSS-SECTION PROFILE WITH RAPTOR PERCH

RAPTOR PERCH DESIGN

PERCH DETAIL

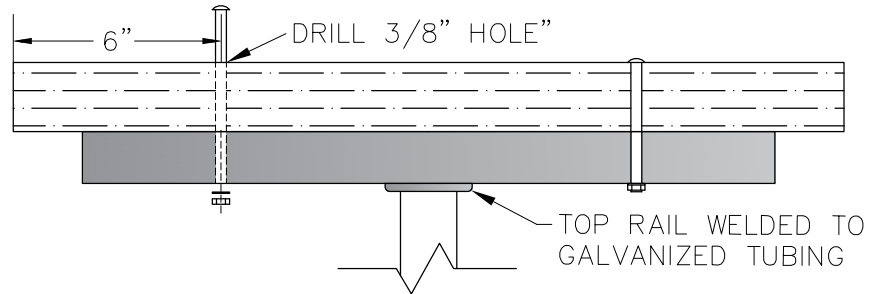

1 1/2" X 1 1/2" X 24" REDWOOD PERCH
 BOLTED TO 1 1/2" X 1 1/2"
 GALVANIZED SQUARE TUBING
 USING 5/16" X 3 1/2"
 CARRIAGE BOLTS WITH NUTS & WASHERS

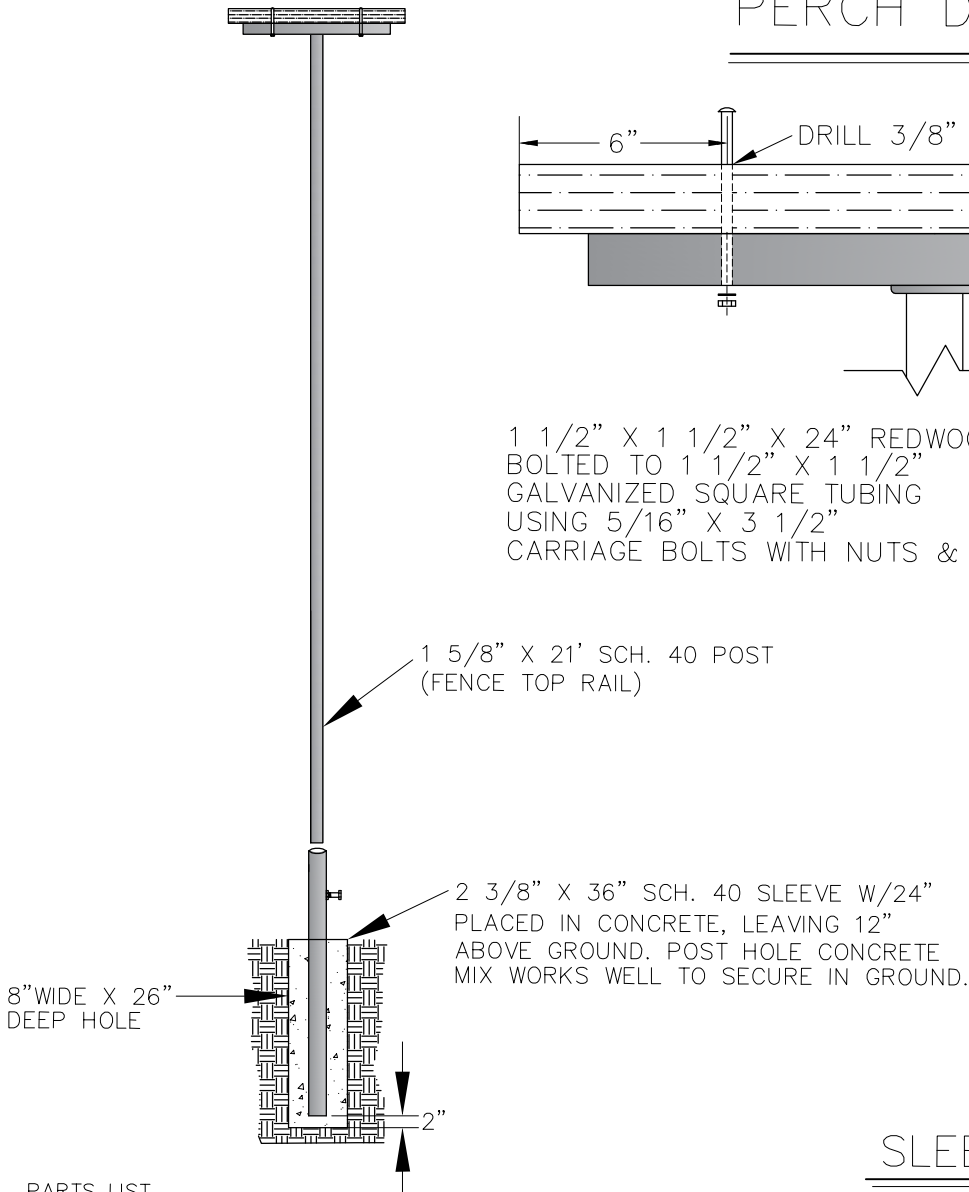

PARTS LIST

- 1-2" X 2" X 24" REDWOOD PIECE
 (CUT TO 1 1/2" X 1 1/2")
 - 1-1 1/2" X 1 1/2" X 18" GALVANIZED
 SQUARE METAL TUBING
 - 2-5/16" X 3 1/2" CARRIAGE BOLTS
 WITH NUTS AND WASHERS
 - 1-1 5/8" DIAMETER X 21' SCHEDULE
 40 TOP RAIL GALVANIZED PIPE*
 - 1-5/8" X 1 1/2" BOLT AND NUT
 - 1-2 3/8" X 36" SCHEDULE 40 GALVANIZED PIPE*
 - 2-45 POUND BAGS OF POST HOLE CONCRETE MIX
- * THIS CHAIN LINK FENCE MATERIAL IS AVAILABLE
 AT FENCE SUPPLY STORES.

SLEEVE DETAIL

